

**NOTICE!!**

**These documents have been scanned!**

**Do not place un-scanned documents beneath this notice!**

**Do not remove this notice from this file!**

GPO Jacket No. 560-102  
Print Order 61540  
Rise Business Services, LLC  
Job=AZ15 4/26/2019



Box Number= AZ15003



Claim Begin-End: AMC448618-AMC448618

1 Initial Receipt



AZ15003-13

AMC450400-AMC453366



**United States Department of the Interior**  
**Bureau of Land Management**  
 DIV OF LANDS, MINRLS & ENERGY  
 ONE N CENTRAL AVE  
 PHOENIX, AZ 85004 -4427  
 Phone: 602-417-9200

Receipt

No:

4062931

**Transaction #:** 4174604**Date of Transaction:** 01/09/2018

CUSTOMER:

SEDONA GEM & MINERAL CLUB  
 PO BOX 3284  
 SEDONA, AZ 86340-3284 US

**ENTERED**  
**JAN 18 2018**  
 BY: *RAM*

LINE #	QTY	DESCRIPTION	REMARKS	UNIT PRICE	TOTAL
1	1.00	LOCATABLE MINERALS / MINING CLAIMS- NEW, UNADJUD, ONE OR MORE AUTH NOS / NEW MINING CLAIM PROCESSING FEE <b>CASES: AMC448618/\$20.00</b>		- n/a -	20.00
2	1.00	LOCATABLE MINERALS / MINING CLAIMS- NEW, UNADJUD, ONE OR MORE AUTH NOS / NEW MINING CLAIMS LOCATION FEE <b>CASES: AMC448618/\$37.00</b>		- n/a -	37.00
3	1.00	LOCATABLE MINERALS / MINING CLAIMS- NEW, UNADJUD, ONE OR MORE AUTH NOS / NEW MINING CLAIMS MAINTENANCE FEE <b>CASES: AMC448618/\$155.00</b>		- n/a -	155.00
<b>TOTAL:</b>					<b>\$212.00</b>

## PAYMENT INFORMATION

1	AMOUNT:	212.00	POSTMARKED:	N/A
	TYPE:	CHECK	RECEIVED:	01/05/2018
	CHECK NO:	1389		
	NAME:	SEDONA GEM & MINERAL CLUB PO BOX 3284 SEDONA AZ 86340-3284 US		

## REMARKS

This receipt was generated by the automated BLM Collections and Billing System and is a paper representation of a portion of the official electronic record contained therein.



**NOTICE!!**

**These documents have been scanned!**

**Do not place un-scanned documents beneath this notice!**

**Do not remove this notice from this file!**

GPO Jacket No. 560-102  
Print Order 61540  
Rise Business Services, LLC  
Job=AZ15 4/26/2019



Box Number= AZ15003



Claim Begin-End: AMC448618-AMC448618

2 Correspondence



AZ15003-13

AMC450400-AMC453366

**NO  
DOCUMENTS  
FOUND**

NO DOCUMENTS FOUND  
NO DOCUMENTS FOUND



**NOTICE!!**

**These documents have been scanned!**

**Do not place un-scanned documents beneath this notice!**

**Do not remove this notice from this file!**

GPO Jacket No. 560-102  
Print Order 61540  
Rise Business Services, LLC  
Job=AZ15 4/26/2019



Box Number= AZ15003



Claim Begin-End: AMC448618-AMC448618

3 Transfers



AZ15003-13

AMC450400-AMC453366



**NO  
DOCUMENTS  
FOUND**

NO DOCUMENTS FOUND  
NO DOCUMENTS FOUND



**NOTICE!!**

**These documents have been scanned!**

**Do not place un-scanned documents beneath this notice!**

**Do not remove this notice from this file!**

GPO Jacket No. 560-102  
Print Order 61540  
Rise Business Services, LLC  
Job=AZ15 4/26/2019



Box Number= AZ15003



Claim Begin-End: AMC448618-AMC448618

4 Annual Filings



AZ15003-13

AMC450400-AMC453366



UNITED STATES  
DEPARTMENT OF THE INTERIOR  
BUREAU OF LAND MANAGEMENT  
**MAINTENANCE FEE WAIVER CERTIFICATION**

48  
JMC

448618

FORM APPROVED  
OMB NO. 1004-0114  
Expires: January 31, 2020

SEE INSTRUCTIONS ON PAGE 2

1. This small miner waiver is filed for the assessment year beginning on September 1, 2019 and ending on September 1, 2020.
2. The undersigned and all related parties owned ten or fewer mining claims, mill, or tunnel sites located and maintained on Federal lands in the United States of America on September 1, 2019.
3. The undersigned have performed the assessment work required by law for each mining claim listed prior to filing this waiver and understand that by filing this form, the undersigned must file an affidavit of assessment work with the Bureau of Land Management (BLM) by the December 30th following the filing of this waiver.
4. The undersigned understand that if the assessment work obligation has not yet come due under 30 U.S.C. 28 (for those claims in their first assessment year only), a notice of intent to hold reciting this condition must be recorded by the December 30th following the filing of this waiver.
5. The undersigned understand that mill and tunnel sites may also be listed on this waiver and be waived from payment of the maintenance fee, and that a notice of intent to hold for these sites is required to be filed with the BLM by the December 30th following the filing of this waiver.
6. The undersigned understand and acknowledge that pursuant to 43 U.S.C. 1212 and 18 U.S.C. 1001, the filing or recording of a false, fictitious, or fraudulent document with the BLM may result in a fine of up to \$250,000, a prison term not to exceed five years, or both.
7. The mining claims, mill or tunnel sites for which this waiver from payment of the maintenance fees is requested are:

CLAIM OR SITE NAME	BLM RECORDATION SERIAL NUMBER
1. SEDONA GEM & MINERAL CLAIM #1	AMC - 448618
2.	
3.	
4.	
5.	
6.	
7.	
8.	
9.	
10.	

RECEIVED  
BUREAU OF LAND MANAGEMENT  
2019 JUN -5 P 2:52  
PHOENIX, ARIZONA

The owner(s) (claimants) of the above mining claims and sites are:

MEMBERS LISTED BELOW

SEDONA GEM AND MINERAL CLUB

(Owner's Name - Please Print)

MAY SIGN INDIVIDUALLY

(Owner's Signature)

PO BOX 3284

(Owner's Mailing Address)

SEDONA

(City)

AZ

(State)

86340

(Zip Code)

WILLIAM SCHWARTZ TREASURER

(Owner's Name - Please Print)

William J. Schwartz

(Owner's Signature)

75 SHEATH DR

(Owner's Mailing Address)

SEDONA

(City)

AZ

(State)

86336

(Zip Code)

MARK MOOREHEAD

(Owner's Name - Please Print)

Mark Moorehead

(Owner's Signature)

161 VISTA MESA D

(Owner's Mailing Address)

SEDONA

(City)

AZ

(State)

86351

(Zip Code)

(Owner's Name - Please Print)

(Owner's Signature)

(Owner's Mailing Address)

(City)

(State)

(Zip Code)

(Continued on page 2)

ENTERED  
SEP 12 2019  
BY: [Signature]

# 4476805

NW [Signature]



UNITED STATES  
DEPARTMENT OF THE INTERIOR  
BUREAU OF LAND MANAGEMENT  
MAINTENANCE FEE WAIVER CERTIFICATION

SEE INSTRUCTIONS ON PAGE 2

FORM APPROVED  
OMB NO. 1004-0114  
Expires: January 31, 2020

1. This small miner waiver is led for the assessment year beginning on September 1, 2018 and ending on September 1, 2019
2. The undersigned and all related parties owned ten or fewer mining claims, mill, or tunnel sites located and maintained on Federal lands in the United States of America on September 1, 2018
3. The undersigned have performed the assessment work required by law for each mining claim listed prior to ling this waiver and understand that by ling this form, the undersigned must le an afi davit of assessment work with the Bureau of Land Management (BLM) by the December 30th following the ling of this waiver.
4. The undersigned understand that if the assessment work obligation has not yet come due under 30 U.S.C. 28 (for those claims in their rst assessment year only), a notice of intent to hold reciting this condition must be recorded by the December 30th following the ling of this waiver.
5. The undersigned understand that mill and tunnel sites may also be listed on this waiver and be waived from payment of the maintenance fee, and that a notice of intent to hold for these sites is required to be led with the BLM by the December 30th following the ling of this waiver.
6. The undersigned understand and acknowledge that pursuant to 43 U.S.C. 1212 and 18 U.S.C. 1001, the ling or recording of a false, ctitious, or fraudulent document with the BLM may result in a ne of up to \$250,000, a prison term not to exceed ve years, or both.
7. The mining claims, mill or tunnel sites for which this waiver from payment of the maintenance fees is requested are:

CLAIM OR SITE NAME	BLM RECORDATION SERIAL NUMBER
1. <u>SEDONA GEM &amp; MINERAL CLAIM #1</u>	<u>AMC 448618</u>
2.	
3.	
4.	
5.	
6.	
7.	
8.	
9.	
10.	

RECEIVED  
BLM AZ STATE OFFICE  
2018 JUL -9 P 2:47  
PHOENIX, ARIZONA

The owner(s) (claimants) of the above mining claims and sites are:

SEDONA GEM AND MINERAL CLUB MEMBERS LISTED BELOW  
(Owner's Name - Please Print) (Owner's Signature)  
P.O. BOX 3284 SEDONA AZ 86340  
(Owner's Mailing Address) (City) (State) (Zip Code)

WILLIAM SCHWARTZ / TREASURER William Schwartz  
(Owner's Name - Please Print) (Owner's Signature)  
75 SHEATH DR SEDONA AZ 86336  
(Owner's Mailing Address) (City) (State) (Zip Code)

MARK MOOREHEAD X Mark Moorehead  
(Owner's Name - Please Print) (Owner's Signature)  
161 VISTA MESA DR SEDONA AZ 86351  
(Owner's Mailing Address) (City) (State) (Zip Code)

483 ENTERED  
(Owner's Name - Please Print) (Owner's Signature)  
SEP 05 2018 (City) (State) (Zip Code)

(Continued on page 2)

BY: [Signature]

NWV

(Owner's Name - Please Print)

(Owner's Signature)

(Owner's Mailing Address)

(City)

(State)

(Zip Code)

(Owner's Name - Please Print)

(Owner's Signature)

(Owner's Mailing Address)

(City)

(State)

(Zip Code)

(Owner's Name - Please Print)

(Owner's Signature)

(Owner's Mailing Address)

(City)

(State)

(Zip Code)

(Owner's Name - Please Print)

(Owner's Signature)

(Owner's Mailing Address)

(City)

(State)

(Zip Code)

18 U.S.C. 1001 and 43 U.S.C. 1212 make it a crime for any person knowingly and willfully to make to any department or agency of the United States any false, fictitious or fraudulent statements or representations as to any matter within its jurisdiction.

#### INSTRUCTIONS

1. This certification is made under the provisions of 43 U.S.C. § 1744 and 30 U.S.C. §28-28k and the regulations thereunder (43 CFR Part 3830).
2. The claimant(s) must fill in the dates in paragraph 1 for the beginning and ending of the assessment year for which this waiver is sought.
3. The claimant(s) must fill in the date in paragraph 2 for the beginning of the assessment year for which this waiver is sought.
4. All claim and site names and BLM serial numbers must be listed for the mining claims, mill sites, and tunnel sites for which the waiver is sought.
5. All owners of the mining claims, mill sites, and tunnel sites and their addresses must be given.
6. This waiver form must be signed by all the claimants or their designated agent, in original form. If an agent is designated, a notarized designation of agent, signed by all of the claimants with proper address given, must be submitted with this waiver.
7. This form must be filed no later than September 1st for the upcoming assessment year in the BLM State Office where the mining claims or sites are recorded, or the waiver cannot be granted by the BLM. (Example: To obtain a waiver for the assessment year 2012, which begins on September 1, 2011, you must qualify for and file for a waiver no later than September 1, 2011, in the proper BLM State Office.)
8. For all mining claims which require assessment work, you must record an affidavit of labor on or before the December 30th immediately following the filing of this waiver. For all other mining claims or sites waived, you must record a notice of intent to hold on or before the December 30th immediately following the filing of this waiver.
9. Mill and tunnel sites may also be listed on this waiver and be waived from payment of the maintenance fee. A notice of intent to hold for these sites is required to be filed by the December 30th following the filing of this waiver.

FOR OFFICIAL USE ONLY

RECEIVED  
BLM STATE OFFICE  
2010 JUL -9 P 2:47  
PHOENIX, ARIZONA



448618

**NOTICE OF INTENTION TO HOLD MINING CLAIMS/SITES**

When Recorded Return Document to:

WILLIAM SCHWARTZ  
75 SHEATH DR  
SEDONA, AZ 86336

BLM  
Date  
Stamp

RECEIVED  
BLM AZ STATE OFFICE  
2018 JUL -9 P 2:47  
PHOENIX, ARIZONA

☐ Check here if this is a change of address.Telephone: 928-203-0356E-mail Address: bschwartz13@msn.com

I (We) intend to hold the claims(s) and/or site(s) listed below for the calendar year 2019 and I (We) have filed or will file a Notice of Intent to Hold in the county where the claim (s) is located.

Reason for filing a Notice of Intent to Hold instead of an assessment work filing (check one):

- ☒ Maintenance fee was paid to maintain claim(s) during this assessment year.  
☐ Mill or tunnel sites.  
☐ Claim(s) was located during the current assessment year.  
☐ BLM has deferred assessment work (attach copy of decision granting deferment, or pending petition for deferment including date petition was filed.)

Line No.	AMC NUMBER	CLAIM/SITE NAME	COUNTY RECORDER DATA (If available)	TWP	RNG	SEC
1	<u>448618</u>	<u>SEDONA GEM &amp; MINERAL CLAIM #1</u>		<u>12N</u>	<u>5E</u>	<u>10</u>
2						
3						
4						
5						
6						
7						
8						
9						
10						

Form: MCF110

Revised July 2014

Page 1 of 2

JUL 18 2018

BY: Ram

NOTICE OF INTENTION TO HOLD MINING CLAIMS/SITES  
page 2

RECEIVED BLM AZ STATE OFFICE 2018 JUL -9 P 2:47 PHOENIX, ARIZONA	BLM Date Stamp
---	----------------------

1. State of Arizona, County of COCONINO

2. I (Name) WILLIAM SCHWARTZ

3. Reside at (Address) 75 SHEATH DR

City SEDONA County COCONINO State AZ Zip 86336 being duly sworn, depose and say that I am a citizen of the United States, more than eighteen years of age, that all of the facts set forth in this notice, subject to the provisions and penalties of 18 U.S.C. 1001 pertaining to the filing of false, fictitious, or fraudulent statements with the United States, are true and correct according to the best of my knowledge, information and belief.

4. Owner's name and address (If not shown in Items 1-3 above). SEDONA GEM AND MINERAL CLUB, P.O. BOX 3284, SEDONA AZ 86340

5. Dated: 6/30/18 Signature: William J Schwartz

Bureau of Land Management  
Arizona State Office  
[www.blm.gov/az](http://www.blm.gov/az)

No. of Claims: <u>1</u> x \$10 = <u>10.00</u>
Check No: _____ Init. _____
Receipt No.: _____
For BLM Use Only

Form: MCF110  
Revised July 2014  
Page 2 of 2



448618

When Recorded Return Document to:

\_\_\_\_\_  
 \_\_\_\_\_  
 \_\_\_\_\_

☐ Check here if this is a change of address.

Telephone: \_\_\_\_\_

E-mail address: \_\_\_\_\_

## AFFIDAVIT OF PERFORMANCE OF ANNUAL WORK

1. State of Arizona, County of COCONINO ss:2. I (Name) WILLIAM SCHWARTZ3. Reside at (Address) 75 SHEATH DRCity SEDONA County COCONINOBLM  
Date  
Stamp
 RECEIVED  
 BLM AZ STATE OFFICE  
 2010 JUL -9 P 2:47  
 PHOENIX, ARIZONA

State of AZ Zip 86336 being duly sworn, depose and say that I am a citizen of the United States, more than eighteen years of age, and that all of the facts set forth in this affidavit, subject to the provisions and penalties of 18 U.S.C. 1001 pertaining to the filing of false, fictitious, or fraudulent statements with the United States, are true and correct according to the best of my knowledge, information and belief.

4. Owner's name and address (If not shown in Items 1-3 above). SEDONA GEM & MINERAL CLUB  
P.O. BOX 3284, SEDONA, AZ 86340

5. That I am personally acquainted with the mining claim(s). The work and improvements were made by and at the expense of the owner(s) of said claim(s). Said contiguous group of claims, listed on this document, are situated in the

CAMP VERDE (optional) Mining District; YAVAPAI County, Arizona.

Line No.	AMC NUMBER	CLAIM/SITE NAME	COUNTY RECORDER DATA (If available)	TWP	RNG	SEC
1	448618	SEDONA GEM & MINERAL CLUB #1		12N	5E	10
2						
3						
4						
5						
6						

# 4209059

481 2018

488 48052018

113

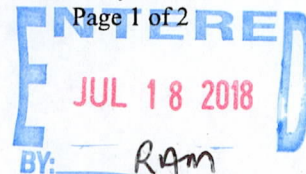
 Form: MCF108  
 Revised July 2014  
 Page 1 of 2

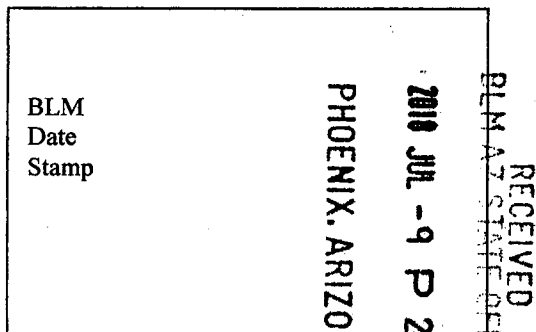

7						
8						
9						
10						

6. That between the dates starting at 12 o'clock noon on September 1, 20 17 and ending at 12 o'clock noon on September 1, 20 18 at least \$ 100.00 dollars worth of work and improvements were done and performed upon said claim(s) or upon one or more of a contiguous group of claims for the benefit of all, wholly or partly outside of a contiguous group of claims for the benefit of all, not including the location work.

7. That the following persons were employed to perform the work and improvements described herein: \_\_\_\_\_

MEMBERS OF THE SEDONA GEM & MINERAL CLUB

8. That the work and improvements performed were: GENERAL MAINTENANCE,

RE-MARKING CLAIM CORNERS

9. Dated: 7/6/18 Signature: [Signature]

SUBSCRIBED AND SWORN TO before me, a Notary Public, this 6 day of July 20 18

By: Lisa Ackart

Notary Public [Signature]

My Commission Expires November 19, 2018

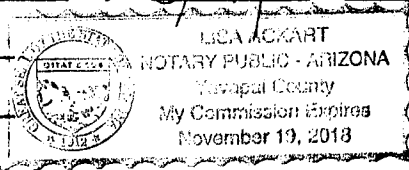

Bureau of Land Management  
Arizona State Office  
[www.blm.gov/az](http://www.blm.gov/az)

No. of Claims: _____ x \$10 = _____
Check No.: _____ Init. _____
Receipt No.: _____
For BLM Use Only



Sedona Gem and Mineral Club  
PO Box 3284  
Sedona, AZ 86340

PHOENIX AZ

06 JUL 2018



RECEIVED  
BLM AZ STATE OFFICE

2018 JUL -9 P 2:48

PHOENIX, ARIZONA

BUREAU OF LAND MANAGEMENT  
ONE NORTH CENTRAL AVE, SUITE 800  
PHOENIX, AZ 85001 - 4427

8500484427 C041



**United States Department of the Interior**  
**Bureau of Land Management**  
DIV OF LANDS, MINRLS & ENERGY  
ONE N CENTRAL AVE  
PHOENIX, AZ 85004 -4427  
Phone: 602-417-9200

Receipt

No: 4209059

<b>Transaction #:</b> 4324054	
<b>Date of Transaction:</b> 07/10/2018	
<b>CUSTOMER:</b>	
	SEDONA GEM & MINERAL CLUB PO BOX 3284 SEDONA, AZ 86340-3284 US

LINE #	QTY	DESCRIPTION	REMARKS	UNIT PRICE	TOTAL
1	1.00	LOCATABLE MINERALS / MINING CLAIMS- NOT NEW-UNADJUD, ONE AUTH NO. ONLY / MINING CLAIM MONEY RECEIVED CASES: AMC448618/\$10.00	POL 2018/1 WAV	- n/a -	10.00
<b>TOTAL:</b>					<b>\$10.00</b>

PAYMENT INFORMATION				
1	AMOUNT:	10.00	POSTMARKED:	N/A
	TYPE:	CHECK	RECEIVED:	07/09/2018
	CHECK NO:	1433		
	NAME:	SEDONA GEM & MINERAL CLUB PO BOX 3284 SEDONA AZ 86340-3284 US		

<b>REMARKS</b>

This receipt was generated by the automated BLM Collections and Billing System and is a paper representation of a portion of the official electronic record contained therein.



**NOTICE!!**

**These documents have been scanned!**

**Do not place un-scanned documents beneath this notice!**

**Do not remove this notice from this file!**

GPO Jacket No. 560-102  
Print Order 61540  
Rise Business Services, LLC  
Job=AZ15 4/26/2019



Box Number= AZ15003



Claim Begin-End: AMC448618-AMC448618

5 Miscellaneous



AZ15003-13

AMC450400-AMC453366

Bill Schwartz, Treasurer, Sedona Gem and Mineral Club

bschwar13@man.com 928-203-0356

Pat McMahan, Director, Sedona Gem and Mineral Club

agates920@yahoo.com 928-300-8333

Dave Maple, 2<sup>nd</sup> VP in charge of fieldtrips

sceptor11@aol.com 206-707-2112

I understand that after this application is processed, a new AMC number will be issued and if you need any additional information, please let me know.

Thank you,



Bill Schwartz, Treasurer – Sedona Gem and Mineral Club

928-203-0356

bschwar13@msn.com

1/3/2018

AMC448618

RECEIVED  
BLM AZ STATE OFFICE  
2018 JAN -5 P 2:11  
PHOENIX, ARIZONA



U.S. Dept. of the Interior  
BLM AZ State Office  
One North Central Ave Ste. 800  
Phoenix, AZ 85004-4427

RECEIVED  
BLM AZ STATE OFFICE  
2018 JAN -5 P 2:11  
PHOENIX, ARIZONA

Sedona Gem and Mineral Club  
PO Box 3284  
Sedona, AZ 86340-3284

Re: AMC438241 expired

Thank you for your help regarding the steps to refile on the claim referenced above that has expired. Enclosed please find for **MCF100** to apply for the claim and **MCF100a** with the map of the location.

**In addition, the following Metes and Bounds description of the location is as follows:**

From the SE corner go 338 degrees 1,500 feet to the NE corner then  
SW 248 degrees 600 feet to the NW corner of the claim then  
SE 158 degrees 1,500 feet to the SE corner of the claim then  
NW 68 degrees 600 feet to the SE corner of the claim.

Also enclosed is the fee of \$212.00 which is required to process the new claim and also includes the \$155 maintenance fee for the first year.

**The owner of the claim should be The Sedona Gem and Mineral Club with the following members are authorized to sign on this claim:**

AMC448618

**NOTICE!!**

**These documents have been scanned!**

**Do not place un-scanned documents beneath this notice!**

**Do not remove this notice from this file!**

GPO Jacket No. 560-102  
Print Order 61540  
Rise Business Services, LLC  
Job=AZ15 4/26/2019



Box Number= AZ15003



Claim Begin-End: AMC448618-AMC448618

6 Location Notices-Amendments and Supporting Documents



AZ15003-13

AMC450400-AMC453366



# CLAIM STATUS REPORT

Data Entered: 1/18/18 RAN

MTP Checked By: 1/18/18 RAN  
GEO Checked By: 1/18/18 RAN

LEAD SERIAL NUMBER: AMC 448618 thru AMC

## NUMBER OF CLAIMS & TYPE:

1 LODGE  
PLACER  
ASSOCIATION PLACER  
MILL SITE  
TUNNEL SITE

## CHARGES:

Processing Fee @ \$20 = \$ 20  
Location Fee @ \$37 = \$ 37  
Maintenance Fee @ \$155 = \$ 155  
Add'l Maint Fee for Assoc Placer = \$  
SUBTOTAL \$  
Other Fees \$  
Other Fees \$  
TOTAL \$ 212

TOTAL ACREAGE: Per Claim  
(Placer Only)

NUMBER OF LOCATORS:

DOCUMENTS RECEIVED VIA: Over-the-Counter [ ] Mail [X] TIMELY FILED: Yes [X] No [ ]

LEGAL DESCRIPTION: T 12N R 5E SEC 10  
T R SEC  
T R SEC  
T R SEC  
T R SEC

BLM [ ] FOREST SERVICE [X] SUBJ TO PL 359: Yes [ ] No [ ]  
WILDERNESS AREA [ ]

SPLIT ESTATE: N/A [ ] SX [ ] PX [ ] OTHER [ ]  
SRHA [ ] Was proper Notice filed if located on SHRA Land? Yes [ ] No [ ]

## RECONVEYED MINERALS ON BLM LAND REQUIRE OPENING ORDER FROM 1944 TO 1993:

Open to Entry On N/A [ ]

COMMENTS/STATUS: VOID [ ] PARTIALLY VOID [ ] PVT MINERALS [ ] WITHDRAWN LANDS [ ]  
OTHER [ ]

[ ] Claimant acknowledges that portions of the following claim(s) site(s) may be void or voidable.

Printed Name of Claimant Signature of Claimant

\*\*\*\*\*FINAL ADJUDICATION\*\*\*\*\*

DATE 8/3/18 INITIALS PB

AMC 448618



**LOCATION NOTICE FOR LODE MINING CLAIM**

☐ Amendment BLM Serial # \_\_\_\_\_

NOTICE IS HEREBY GIVEN that the Sedona Gem and Mineral  
Club Claim #1 lode mining claim has been located  
by Sedona Gem and Mineral Club whose current mailing  
address is PO Box 3284  
Sedona, AZ 86340-3284

BLM  
Date \_\_\_\_\_  
Stamp  
RECEIVED  
BLM AZ STATE OFFICE  
2018 JAN -5 P 2:11  
PHOENIX, ARIZONA

The general course of this claim is NW to SE and it is situated in Yavapai  
County, Arizona. This claim is 1500 feet in length and 600 feet in width. 20A

15 Total Claim Acreage. This claim runs from the location monument on which this location notice  
is posted on the centerline of the claim approximately 1200 feet in a SE direction to the South  
end line and 400 feet in a NW direction to the North end line. This claim is marked by six  
monuments, one at each corner and one at the center of each end line of the claim.

The location monument on which this notice is posted is situated within Section 10, Township 12  
N, Range 5 E, Gila Salt River Base and Meridian, Arizona and this claim encompasses portions  
of the following quarter section(s), section(s), Township(s) and Range(s) SE Quarter section  
of Section 10

Gila Salt River Base and Meridian, Arizona.

The locality of this claim with reference to some natural object or permanent monument and additional information  
(if any) concerning its locality are as follows: 1 1/4 miles East of Table Mountain

\_\_\_\_\_ The above information is shown on the attached map.

DATED AND POSTED on the ground this 3rd day of January, 2018.

☐ LOCATOR(s) ☒ AGENT

Print Name(s) William J Schwartz

Signature(s) William J Schwartz

Form MCF100  
Revised July 2014

This form is available from the Arizona Geological Survey and may be reproduced.

AMC448618



RECEIVED  
BLM AZ STATE OFFICE

2018 JAN -5 P 2:11

PHOENIX, ARIZONA

Lode ( ) Placer ( )  
Millsite ( )

### MINING CLAIM MAP

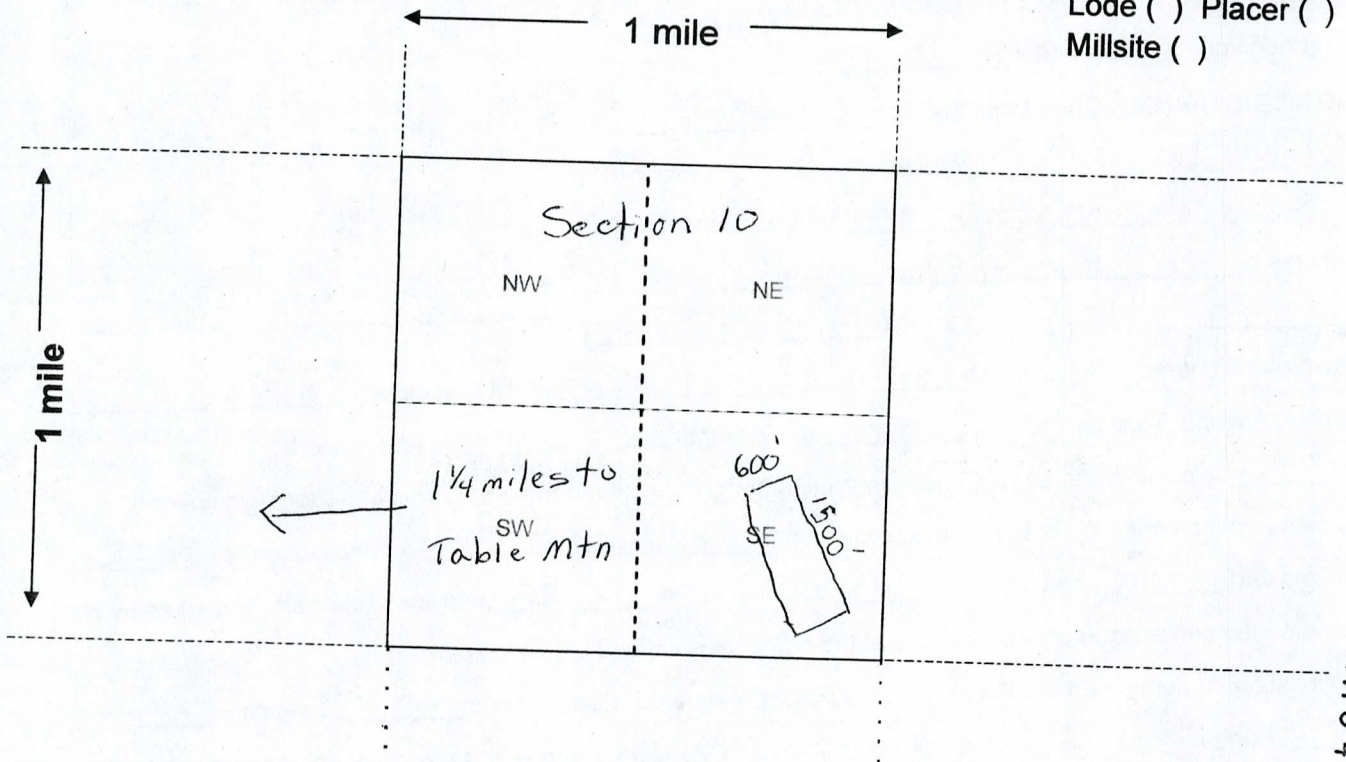

Scale: 1" = 2000 feet

1. The above map depicts the Sedona Gem and Mineral Club Claim #1 mining claim, which is located in Section (s) 10, Township 12 N, Range 5 E, Gila and Salt River Base and Meridian, Yavapai County, Arizona. Total claim acreage is 15 Acres 7.2066 100%
2. The type of corner and location monuments used are as follows: 4" dia, white plastic posts with rocks piled at the base
3. The bearings and distances in degrees and feet between claim corners and to a public land survey monument are as depicted on the map.
4. If the claim is a placer or millsite claim with exterior limits conforming to legal subdivisions of the public survey, provide a legal description of the claim \_\_\_\_\_

Form MCF100a  
Revised July 2014

This form is available from the Arizona Geology Survey and may be reproduced.

AMC448618

U.S. Dept. of the Interior  
BLM AZ State Office  
One North Central Ave Ste. 800  
Phoenix, AZ 85004-4427

RECEIVED  
BLM AZ STATE OFFICE  
2018 JAN -5 P 2:11  
PHOENIX, ARIZONA

Sedona Gem and Mineral Club  
PO Box 3284  
Sedona, AZ 86340-3284

Re: AMC438241 expired

Thank you for your help regarding the steps to refile on the claim referenced above that has expired. Enclosed please find for **MCF100** to apply for the claim and **MCF100a** with the map of the location.

**In addition, the following Metes and Bounds description of the location is as follows:**

From the SE corner go 338 degrees 1,500 feet to the NE corner then  
SW 248 degrees 600 feet to the NW corner of the claim then  
SE 158 degrees 1,500 feet to the SE corner of the claim then  
NW 68 degrees 600 feet to the SE corner of the claim.

Also enclosed is the fee of \$212.00 which is required to process the new claim and also includes the \$155 maintenance fee for the first year.

**The owner of the claim should be The Sedona Gem and Mineral Club with the following members are authorized to sign on this claim:**

AMC448618





RUN TIME: 07:30 AM

DEPARTMENT OF INTERIOR  
BUREAU OF LAND MANAGEMENT

RUN DATE: 01/18/2018  
Page 1 of 1

Input Parameters for Geographic Report with Land

System Id = CR

Admin State = AZ

Geo State =

Casetype Begins With

Case Disp Txt = AUTHORIZED, CANCELLED, EXPIRED, PENDING, REJECTED, VOID, WITHDRAWN

Mer Twp Rng =

Section =

Mtrs = 14 0120N 0050E 010, 14 0120N 0050E 999

Commodity =

Commodity Txt =

Pending Org =

Pend Org Decode =

Total Rows Returned: 0

NO WARRANTY IS MADE BY BLM FOR USE OF THE DATA  
FOR PURPOSES NOT INTENDED BY BLM



## TOWNSHIP 12 NORTH RANGE 05 EAST OF THE GILA &amp; SALT RIVER MERIDIAN, ARIZONA

[illegible]

## TOWNSHIP 12 NORTH RANGE 05 EAST OF THE GILA &amp; SALT RIVER MERIDIAN, ARIZONA

SECS	SUBDIVISION																Acres	Kind of Entry or Purpose	Serial Number or Order Number	Action Date	Remarks			
	NE 1/4				NW 1/4				SW 1/4				SE 1/4									Lots	Other Description	
	NE	NW	SW	SE	NE	NW	SW	SE	NE	NW	SW	SE	NE	NW	SW	SE								
For orders affecting disposal or use of unidentified lands withdrawn for dassification, minerals, water, and/or other public purposes, and Indian treaties, refer to Index to Miscellaneous Documents																								
10																								
11																								
12																								
13																								
14																		M&B; A STRIP OF LAND ONE MILE WIDE ON EITHER SIDE OF AND ADJACENT TO ONE MILE STRIP WDN BY SALT RIVER PROJECT, SO 12/14/1904;		SO WDL SALT RIVER PROJECT, CAMP VERDE RESERVOIR		8/29/1919	13N 4E; O PART REV 3/12/1956; O REV 6/6/1956;	
9																		ALL;	640.00	SRHE	PHX-048923	8/20/1923	REL 8/31/1923;	
																		ALL SECS 2, 16, 32, 36;		STATE GRANT	ACT OF CONGRESS	1/25/1927	EXTENDS ACT OF 6/20/1910 TO MINERAL LANDS; SUBJECT TO PRIOR RIGHTS;	
1																								
2																								
12																								
13																		M&B; SUBDIV UNDEF;		R/W TRANSMISSION LINE	PHX-086953	11/18/1953	TO TERM 11/17/2003; 15N 3E; AMENDED 10/28/1968; CASE CLOSED 12/5/2005;	
1																		ALL;						
2																		ALL;						
3																		ALL;						
4																		ALL;						
5																		ALL;						
9																		ALL;						
10																		ALL;						
11																		ALL;						
12																		ALL;						
13																		ALL;						



## TOWNSHIP 12 NORTH RANGE 05 EAST OF THE GILA &amp; SALT RIVER MERIDIAN, ARIZONA

SECS	SUBDIVISION																Acres	Kind of Entry or Purpose	Serial Number or Order Number	Action Date	Remarks		
	NE 1/4				NW 1/4				SW 1/4				SE 1/4									Lots	Other Description
	NE	NW	SW	SE	NE	NW	SW	SE	NE	NW	SW	SE	NE	NW	SW	SE							
	For orders affecting disposal or use of unidentified lands withdrawn for classification, minerals, water, and/or other public purposes, and Indian treaties, refer to Index to Miscellaneous Documents																						
14																	ALL; 1N 1E;		O PART REV SALT RIVER PROJECT, SO 8/29/1919		3/12/1956	OPEN TO ENTRY AT 10:00 AM ON 4/17/1956; O AMENDMENT 10/10/1956;	
																	M&B;		O REV SALT RIVER PROJECT, SO 8/29/1919		6/6/1956	11N 5E;	
1																							
2																							
3																							
4																							
5																							
9																							
10																							
11																							
12																							
13																							
14																			O AMENDMENT PART REV SALT RIVER PROJECT, O 3/12/1956		10/10/1956	1N 1E;	
1																							
2																							
3																							
11																							
12																		M&B; EVERY SMALLEST LEGAL SUBDIVISION WHICH WHEN SURVEYED WILL BE ADJACENT TO VERDE RIVER UPSTREAM FROM SYCAMORE CREEK AND UNDER AN ALTITUDE OF 3100 FT;		O WDL PWR SITE CL	438	11/6/1956	OTHER TPS: 13N 5E, 14N 5E, 13N 6E, 1S 10E, 1S 11E, 2S 11E, 4S 11E, 3S 12E, 4S 12E, 4S 13E, 4S 14E, 4S 15E, 4S 16E, 7S 16E, 8S 16E, 7S 17E, 8S 17E, 21S 21E, 21S 22E, 2S 31E;
1																		PART WEST OF VERDE RIVER WITHIN PRESCOTT NF;					

## TOWNSHIP 12 NORTH RANGE 05 EAST OF THE GILA &amp; SALT RIVER MERIDIAN, ARIZONA

[illegible]



**TOWNSHIP 12 NORTH RANGE 05 EAST OF THE GILA & SALT RIVER MERIDIAN, ARIZONA**

[illegible]

## TOWNSHIP 12 NORTH RANGE 05 EAST OF THE GILA &amp; SALT RIVER MERIDIAN, ARIZONA

SECS	SUBDIVISION																Acres	Kind of Entry or Purpose	Serial Number or Order Number	Action Date	Remarks		
	NE 1/4				NW 1/4				SW 1/4				SE 1/4									Lots	Other Description
	NE	NW	SW	SE	NE	NW	SW	SE	NE	NW	SW	SE	NE	NW	SW	SE							
	For orders affecting disposal or use of unidentified lands withdrawn for classification, minerals, water, and/or other public purposes, and Indian treaties, refer to Index to Miscellaneous Documents																						
36																		PART EAST OF VERDE RIVER WITHIN COCONINO NF;		DETERMINATION AREA PL 167	AR-026536	8/4/1960	11N 6E; DET COMP 8/4/1965;
16																		ALL;	640.00				
32		X	X	X	X	X	X	X	X	X	X	X						PART NENE;	461.54	IL BASE	407	12/15/1967	10N 31E;
32														X	X	X		PART NENE, SESE;	155.90				
36	X		X	X	X	X	X	X		X	X								360.00	IL BASE	427	4/30/1968	6N 15W;
3																							
11																							
24																		M&B;		R/W TRANSMISSION LINE AMENDED	PHX-086953	10/28/1968	TO TERM 11/17/2003; CASE CLOSED 12/5/2003;
36		X										X						PART NESW;	101.25	IL BASE	458	4/28/1969	3N 15W;
32																		PART SESE;	22.56				
36														X	X	X	X		160.00	IL BASE	492	1/12/1970	4S 25E;
36																		PART NESW;	9.03	IL BASE	504	8/26/1970	15S 10E;
	ENTIRE TOWNSHIP																	ALL LANDS LYING WITHIN 50 FT OF CENTER LINE OF TRANSMISSION LINE;		PLO REV WP DES 9 (AR-6), SO 2/7/1917	5992	10/7/1981	FS; 11 1/2N 1E; OPEN TO ENTRY AT 10:00 AM ON 10/7/1981;
2																		ALL;					
36																		PART NESW;	649.72	IL BASE	570	9/30/1982	
1																		M&B;					
2																		M&B;					
11																		M&B;					
12																		M&B;					
13																		M&B;					
24																		M&B;					
25																		M&B;		DES VERDE RIVER WILD AND SCENIC RIVER, PL 98-406	A-6216	8/28/1984	WDN FROM MINING AND MINERAL LEASING;

## TOWNSHIP 12 NORTH RANGE 05 EAST OF THE GILA &amp; SALT RIVER MERIDIAN, ARIZONA

SECS	SUBDIVISION																Acres	Kind of Entry or Purpose	Serial Number or Order Number	Action Date	Remarks		
	NE 1/4				NW 1/4				SW 1/4				SE 1/4									Lots	Other Description
	NE	NW	SW	SE	NE	NW	SW	SE	NE	NW	SW	SE	NE	NW	SW	SE							
For orders affecting disposal or use of unidentified lands withdrawn for classification, minerals, water, and/or other public purposes, and Indian treaties, refer to Index to Miscellaneous Documents																							
1		X			X			X		X	X							PART NENE, S2NE, W2NW, E2SW, NWSE, S2SE;					
2																		PART SENE, E2SE;					
11																		PART E2NE;					
12	X	X			X	X										X		PART S2N2, N2SE, SWSE;					
13	X		X	X									X	X	X			PART NWNE, E2W2, NESE;					
14	X	X	X	X				X	X				X	X	X	X		PART N2NW, SWNW, NWSW, S2SW;					
25																		PART N2NE;		WDL VERDE RIVER WILD AND SCENIC RIVER, PL 98-406	A-35404	8/28/1984	SEGREGATED FROM THE PUBLIC LAND LAWS AND THE MINING LAWS, INCLUDING THE MINERAL LEASING LAWS; PERPETUAL; LD TP: 12N 5E;
4																		M&B;					
5																		M&B;					
6																		ALL;					
7																		M&B;					
8																		ALL;					
9																		M&B;					
13																		M&B;					
14																		M&B;					
15																		M&B;					
16																		M&B;					
17																		M&B;					
18																		M&B;					
20																		M&B;					
21																		ALL;					
22																		ALL;					



## TOWNSHIP 12 NORTH RANGE 05 EAST OF THE GILA &amp; SALT RIVER MERIDIAN, ARIZONA

SECS	SUBDIVISION																Acres	Kind of Entry or Purpose	Serial Number or Order Number	Action Date	Remarks		
	NE 1/4				NW 1/4				SW 1/4				SE 1/4									Lots	Other Description
	NE	NW	SW	SE	NE	NW	SW	SE	NE	NW	SW	SE	NE	NW	SW	SE							
	For orders affecting disposal or use of unidentified lands withdrawn for classification, minerals, water, and/or other public purposes, and Indian treaties, refer to Index to Miscellaneous Documents																						
23																		M&B;					
24																		M&B;					
25																		M&B;					
26																		M&B;					
27																		ALL;					
28																		ALL;					
29																		M&B;					
32																		M&B;					
33																		M&B;					
34																		M&B;					
35																		M&B;					
36																		M&B;	DES CEDAR BENCH WILDERNESS AREA, PL 98-406	A-6216	8/28/1984	WDN FROM MINING AND MINERAL LEASING;	
4																		PART S2SW, SWSE;					
5					X	X		X	X	X	X			X				PART SWNE, E2NW, N2SE, SESE;					
6																		ALL;					
7	X	X	X	X	X	X	X	X	X	X		X	X	X	X	X		PART SWSW;					
8																		ALL;					
9					X	X	X	X	X	X	X			X				PART W2NE, N2SE, SESE;					
13																		PART SWSW;					
14										X	X							PART N2SW, NWSE, S2SE;					
15										X	X							PART SWNW, N2SW, SE;					
16		X	X		X	X	X	X	X			X	X	X	X	X		E2W2SW, PART E2NE, W2W2SW;					

## TOWNSHIP 12 NORTH RANGE 05 EAST OF THE GILA &amp; SALT RIVER MERIDIAN, ARIZONA

SECS	SUBDIVISION																Acres	Kind of Entry or Purpose	Serial Number or Order Number	Action Date	Remarks		
	NE 1/4				NW 1/4				SW 1/4				SE 1/4									Lots	Other Description
	NE	NW	SW	SE	NE	NW	SW	SE	NE	NW	SW	SE	NE	NW	SW	SE							
For orders affecting disposal or use of unidentified lands withdrawn for classification, minerals, water, and/or other public purposes, and Indian treaties, refer to Index to Miscellaneous Documents																							
17	X	X		X	X	X												PART SWNE, S2NW, N2SE, SESE;					
18	X																	PAT NWNE, S2NE, NWNW, N2NESE;					
20				X									X			X		E2W2SE, PART N2NE, SWNE, E2E2SW, W2W2SE;					
21																		ALL;					
22																		ALL;					
23		X	X		X	X	X	X	X	X	X							W2W2SE, PART E2NE, E2W2SE, W2E2SE;					
24																		PART NWNW, NWSWNW, S2S2;					
25	X	X	X	X	X			X	X	X	X	X	X	X	X	X		PART W2NW;					
26					X	X	X	X	X	X	X	X		X	X	X		PART NWNE, S2NE, NESE;					
27																		ALL;					
28																		ALL;					
29	X			X									X			X		PART W2E2;					
32																		PART N2NE, SENE, NESE;					
33	X	X	X	X	X	X	X	X	X				X	X				PART NWSW, S2S2;					
34	X	X	X	X	X	X	X	X										PART N2S2, NWSWSW, E2SESE;					
35																		ALL;					
36																		ALL;	WDL CEDAR BENCH WILDERNESS AREA, PL 98-406	A-28559	8/28/1984	SEGREGATED FROM THE PUBLIC LAND LAWS AND THE MINING LAWS, INCLUDING THE MINERAL LEASING LAWS; PERPETUAL; LD TP: 12N 4E;	

SGMC  
PO Box 3284  
Sedona, AZ 86340

PHOENIX AZ 852

03 JAN 2018 PM 4 L



U.S. Dept of the Interior  
BLM AZ State Office  
One North Central Ave Ste 800  
Phoenix, AZ 85004-4427

Location Notice

85004-442700

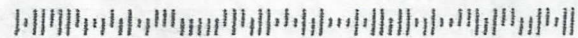

RECEIVED  
BLM AZ STATE OFFICE

2018 JAN -5 P 2:10

PHOENIX, ARIZONA